

FILED
GREENVILLE S.C.

MAY 26 10 46 AM 1962

OLLIE FANSWORTH
R.M.O.

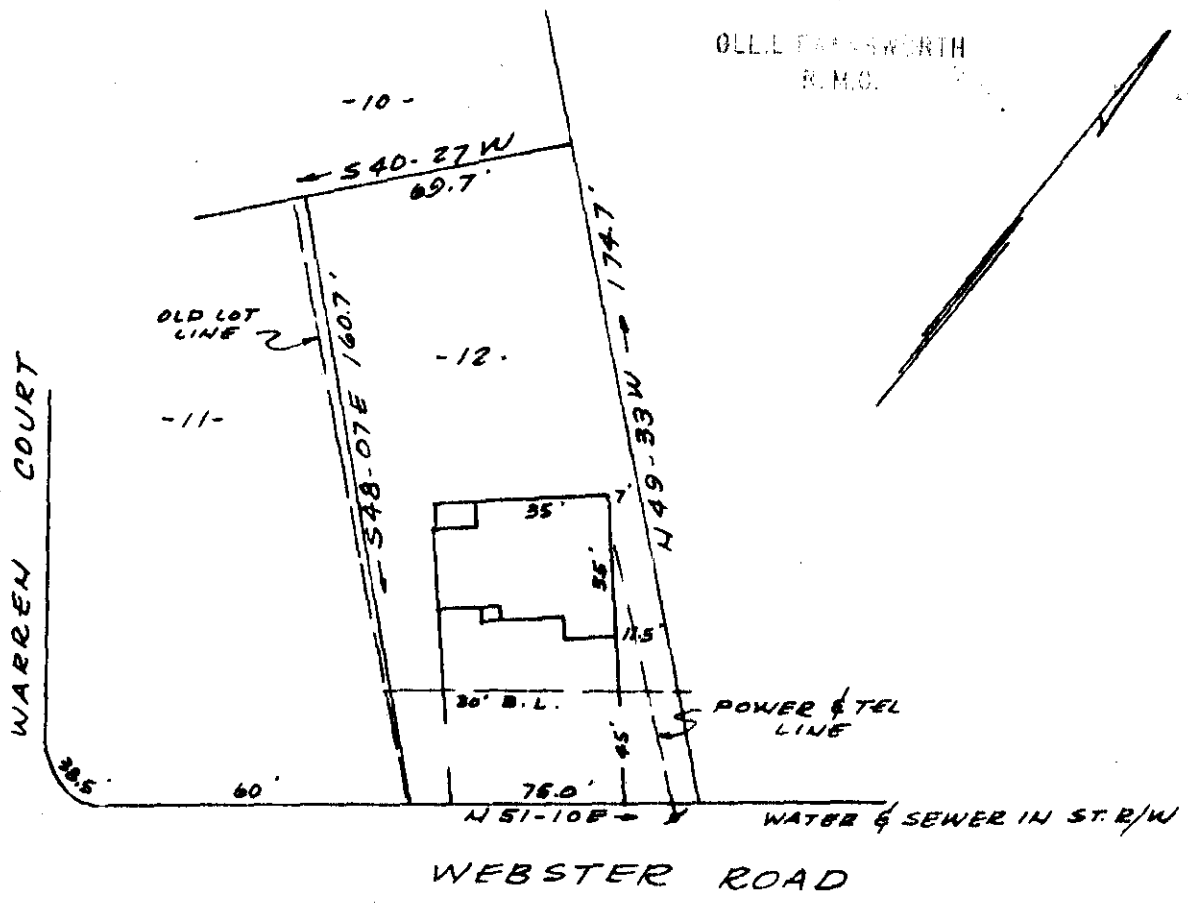

PROPERTY OF
GEORGE C. RAYAS

GREENVILLE, S.C.
SCALE 1" = 50' MAY 14, 1962

This is to certify that on the 14th day of May 1962, I have inspected the property shown on this plat, being known as the greater portion of lot 12, on the N.W. 1/4 of Warren Court recorded in the R.M.O. Office Greenville County S.C. in plat book "80" page 13, and also being recorded in plat book page ; and that the property lines, walls and buildings are as shown hereon, and that the buildings located on said lot do not encroach or project on adjacent street or property, and that no adjacent buildings or walls encroach or project on said premises.

MAY 26 1962

R. B. Bruce
R. B. Bruce R.M.S. 1952.

29306

AAA-91
50A

CAROLINA ENGINEERING & SURVEYING CO.
GREENVILLE, S.C.

29306 Filed This 26 day of May 1962
and Recorded in Vol AAA Page 91
Ollie Fansworth
Register Marine Conveyance Greenville County, S. C.